

Family Last Name (s) _____
 Address _____
 City _____ State _____ Zip _____
 Home Phone () _____
 Work Phone () _____
 Cell Phone () _____
 E-mail _____

First Names of Everyone Coming!!
 (& last name if different)



Please specify T-shirt sizes for each family member below using these available sizes:

Adult: AS, AM, AL, AXL, AXXL

Youth: YS (6-8), YM (10-12), YL (14-16), YXL (18-20)

Parent 1 _____ T-shirt size _____

Parent 2 _____ T-shirt size _____

Child 1 _____ DOB _____

Diagnosis _____ T-shirt size _____

Child 2 _____ DOB _____

Diagnosis _____ T-shirt size _____

Child 3 _____ DOB _____

Diagnosis _____ T-shirt size _____

Child 4 _____ DOB _____

Diagnosis _____ T-shirt size _____

Attach additional page, if necessary.

I am willing to share a cabin with _____.

Is anyone in the family vegetarian? _____

Special lodging needs of the family:

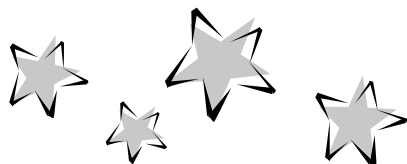

General Camp Information

This is the twelfth year that FOCUS is going Under the Stars! Because so many FOCUS families love to camp out, this year we are offering two camps!

- ★ One full weekend at Camp Twin Lakes in Rutledge.
- ★ One "Pajama Party" at Camp Twin Lakes (CTL) – Will-A-Way in Winder (From Saturday morning until Sunday afternoon.)

Please bring all medical supplies, equipment, blenders and extraordinary diets/formula (e.g., ketogenic, Pediasure, gluten-free, etc.) your child may need for the weekend. A refrigerator is available in the lodge for labeled special food and medication, and a nurse will be on-site.

Volunteers & CTL staff will man arts and crafts and recreational activities during specific times of the day, but parents must accompany their own children from place to place. Parents may arrange for their own babysitter (over the age of 18) to attend but should include this person on the application and pay applicable fees. Because of space limitations, babysitters may not bring children of their own. At the Rutledge location, FOCUS will offer an opportunity for families without an extra caregiver to sign up in advance for brief respite child care, a two hour supervised babysitting time with a movie.

CTL prepares all the meals, and families must pre-register for a vegetarian option. The camp has a peanut butter/jelly/bread station for picky eaters. Families must bus their own tables after each meal, including wiping down tables and sweeping under them. CTL offers daytime snacks of fruit/granola bars and an evening snack of milk and cookies. FOCUS will also host canteen time.

Registration

To make reservations, complete the attached form and send a \$25 non-refundable deposit payable to FOCUS at the address shown. FOCUS will send one invoice for the balance by June 1. You must pay the balance in full by July 1, 2010 or lose your reservation and deposit.

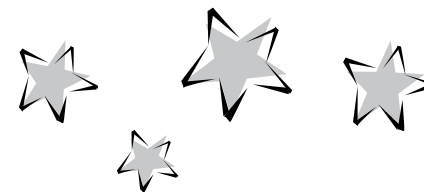

Under the Stars

12th Annual Family Camps

Camp Twin Lakes

August 13-15, 2010

(Friday 3 pm to Sunday 1 pm)

1391 Kenncheefoonee Road
 Rutledge, Georgia 30663

CTL's Camp Will-A-Way

October 2-3, 2010

(Saturday 9 am to Sunday 4 pm)

Fort Yargo State Park
 Winder, Georgia 30680

Sponsored by



FOCUS

Extraordinary Families
 ★ & Kool Kidz ★

3825 Presidential Parkway, Suite 103
 Atlanta, Georgia 30340
 www.focus-ga.org • (770) 234-9111

a partner of **CAMP**  **TWIN LAKES**

Under the Stars

This year families have their choice of attending a **summer weekend** at Camp Twin Lakes (CTL) in Rutledge or a "Pajama Party" **fall retreat** at CTL – Camp Will-A-Way in Winder. Below is general information followed by the features of each camping experience.

Camp Conditions

Even though both camps have lots of amenities, they are still **camp in the country**. So be prepared to see bugs and spiders, eat cafeteria food, and smell the well water. Both camp sites are large, so bring strollers, non-electric scooters, and bikes with helmets. See www.camptwinlakes.org for more details and camp maps.

Cabin Assignments

Because we are limited on space, families will share cabins with another FOCUS family or two. You may specify cabin mates on the registration form, or wait for FOCUS to assign you to a cabin with 1 or 2 other families who have children of similar ages or compatible interests. If you would prefer not to share a cabin but don't want to miss the fun, we suggest you come for Saturday activities only. Reduced rate (\$15 per person) applies, and you'll still have lots of fun! Just register for Saturday only.

Camp Twin Lakes, Rutledge August 13-15

A weekend of fun for the entire family! Beautiful Camp Twin Lakes (CTL) is an accessible campground in Rutledge, GA (45 minutes from the intersection of I-20 and I-285 east. The camp has 30 cabins with 12 bunks each, as well as 16 lodge rooms with dorm style baths. All have air conditioning and electricity.

Activities

Beginning Friday afternoon, families can enjoy accessible swimming, boating, fishing, putt-putt, archery, a tree house, and meeting other FOCUS families. On Friday night we'll host a family dance. On Saturday, we add arts and crafts, yoga, climbing wall, a cooking session, and high ropes. Families who do not bring a caregiver will have an advance opportunity to sign their children up for two hours of respite child care on Saturday. Saturday night we will have the 12th annual talent show on stage in the gymnasium. So practice your special talent and bring your costumes and props.

CTL's Camp Will-A-Way, Winder October 2-3

Two days and one night "Pajama Party" for the entire family! (This event is a great opportunity for novice families to "tryout" a FOCUS camping experience.) Will-A-Way (WAW) is about 40 minutes from I-85 north and I-285 east. CTL now manages accessible WAW, and all 16 cabins are air conditioned, have electricity, and are divided into 3 sections of 4 or 5 built-in twin-size beds.

Activities

Beginning Saturday morning at 9am, families can enjoy accessible boating, fishing, archery, arts and nature crafts, and meeting other FOCUS families. On Saturday night we will host a movie in the dining hall, a moonlight hayride, and s'mores around a camp fire!



Fee Calculation

Saturday Only – Either Camp

Circle preferred camp: RUTLEDGE WAW
 # in family attending on Saturday _____
 Family Total (\$15 per person) \$ _____
 Non-refundable deposit due now \$ 25.00
 Remainder due July 1 \$ _____
(You may pay the full fee now or just the deposit)

For Camp Twin Lakes, Rutledge August 13-15

in family attending for weekend _____
 Family total (\$25 per person) \$ _____
 Non-refundable deposit due now \$ 25.00
 Remainder due July 1 \$ _____
(You may pay the full fee now or just the deposit)

For CTL Camp Will-A-Way, Winder October 2-3

in family attending for weekend _____
 Family total (\$20 per person) \$ _____
 Non-refundable deposit due now \$ 25.00
 Remainder due July 1 \$ _____
(You may pay the full fee now or just the deposit)

To register for either camp, complete the reverse side, detach and mail with your deposit to:

FOCUS
 3825 Presidential Pkwy., Suite 103
 Atlanta, Georgia 30340

Registrations are only accepted by mail or personal delivery and on a first-come basis. Call or e-mail FOCUS with questions at (770) 234-9111, or joy@focus-ga.org but we recommend you register first and ask questions later! Confirmations will be mailed to families, along with details, directions, and further information about the weekend.



Fees

Only FOCUS children, their parents, and siblings living in the household may attend. Families may also bring one caregiver over the age of 18. Fees are \$25 per person (Camp Twin Lakes) and \$20 per person (Camp Will-A-Way), regardless of age, and cover lodging, food, activities and a camp T-shirt.